



Australia and New Zealand

# MEDICARE EXTRA

Pre-Travel and Travel Policies

Master policy numbers RTRGW40045 A & B

This policy is for residents of the United Kingdom and the Channel Islands only  
For Policies issued from 01/01/2011 to 31/12/2011 with travel before 31/12/2012

**Your policy only covers medical treatment in Australia when you have registered for Medicare and used Medicare services and in New Zealand at state medical facilities.**

If you need emergency medical assistance abroad or need to cut short your trip:

Contact Emergency Assistance Facilities 24 hour Emergency advice line on +44 (0) 845 260 3 260

If you need a claim form:

You can download the relevant forms from [www.travel-claims.net](http://www.travel-claims.net)  
or contact Travel Claims Facilities on +44 (0) 8453 707 133

If you need a claim form for Policy C End Supplier Failure Insurance:

Contact: International Passenger Protection claims  
+44 (0)20 8776 3752

If you need legal advice:

Contact Pannone LLP on +44 (0) 161 228 3851

Underwritten by Travel Insurance Facilities and Insured by Union Reiseversicherung AG, UK Branch

Policy cover		Cover provided up to	Excess if applicable
<b>Pre Travel Policy A - Medicare Extra</b>			
A1	cancelling your trip (see notes 1 and 2)	£1,000	£75
<b>Travel Policy B - Medicare Extra</b>			
B1	your personal belongings	£500	£75
	valuable limit	£100	
	single article limit	£100	
	personal belongings delayed in transit for more than 12 hours	£50	nil
B2	emergency medical expenses outside home country (see note 2)	£2,000,000	£75
	state hospital stay benefit abroad per 24 hours	£20	nil
	state hospital stay benefit abroad total	£200	Nil
B3	cutting short your trip (see note 2)	£250	£75
B4	your personal liability	£2,000,000	£75*
B5	personal accident - death (see note 3)	£5,000	nil
	personal accident - loss of limb (see note 3)	£5,000	nil
	personal accident - permanent total disability (see note 3)	£5,000	nil
B6	legal advice and costs	£50,000	nil
<b>Travel Policy C- End Supplier Failure Insurance</b>			
C1	End Supplier Failure Insurance	£3,000	nil
<b>Pre-travel policy applicable to a1.</b>			
<b>Note 1.</b> Your policy does not provide cover for re-occurring or pre-existing medical conditions. If you have ever had a heart related problem, a stroke, cancer, any breathing problems, diabetes or had any other medical condition which has been treated in hospital or has been referred to a specialist in the last 2 years you should phone Travellers HealthCheck on 08 456 582 999 to see if cover is available. We will confirm any special terms in writing.			
<b>Pre-travel and travel policy applicable to a1, b2, b3.</b>			
<b>Note 2.</b> Your policy does not provide cover for re-occurring or pre-existing medical conditions. You must also tell us if your health or medication changes between buying this policy and travelling and if you have ever had a heart related problem, a stroke, cancer, any breathing problems, diabetes or had any other medical condition which has been treated in hospital or has been referred to a specialist in the last 2 years you should phone Travellers HealthCheck on 08451 300 340 to see if cover is available. We will confirm any special terms in writing.			
<b>The travel insurance policy is specifically designed to top-up the cover on the Medicare reciprocal health agreement that exists with Australia and the National Health reciprocal health agreement with New Zealand. The policy does not offer cover for medical expenses where you have not used one of these services.</b>			
<b>Travel policy applicable to b5. Note 3.</b> Cover for accidental death is reduced to £1,000 if you are under 16 years of age.			
* the excess increases to £250 in respect of damage to rented property			

### Policy information

Your insurance is covered under master policy numbers **RTRGW40045 A & B** specially arranged by **Go Walkabout** and insured by Union Reiseversicherung AG. Cover is provided for each passenger who is shown as having paid the insurance premiums and whose name is shown on the insurance certificate issued by **Go Walkabout**. This insurance wording is a copy of the master policies and is subject to the terms, conditions and exclusions of the master policies.

Your policy does not provide cover on any claim:

- for any medical treatment in Australia unless **you** have registered for Medicare and used Medicare services.
- for any medical treatment in New Zealand unless **you** have used their State health service under the reciprocal arrangements.
- on a one-way trip.
- on cruises.
- where **you** have been outside Australia of New Zealand for more than 2 days in total.
- that is due to a **pre-existing medical condition** of a **close relative** or close **business associate**.

No refund of the insurance premium will be given after the policies have been issued unless, after receipt, **you** find that the terms, conditions and exclusions do not meet **your** requirements and an alternative is available. In this case **you** must return the policy, insurance certificate with **your** alternative insurance policy to the place where **you** purchased it within **14** days of purchase for a refund to be considered.

Your policy does not provide cover on any claim that is due to a **pre-existing medical condition** of a **close relative** or close **business associate**.

## How to register for Medicare

There are Medicare offices in all major towns and cities throughout Australia. **You** will need to visit an office as soon as possible after **your** arrival with **your** passport and return air tickets to obtain a registration. This will enable **you** to use Medicare hospitals and Medicare registered doctors. Doctors will charge **you** a small percentage of the consultation charges and prescriptions will be at a fixed rate, on a similar basis to prescription charges in the **United Kingdom**.

**IF YOU NEED TREATMENT AND HAVE NOT REGISTERED FOR MEDICARE ANY COSTS YOU INCUR WILL NOT BE COVERED.**

There is no need to register in New Zealand, just make sure that **you** go to a state hospital or state registered doctor and not a private facility. **You** have no cover for private medical treatment.

## Our pledge to you

It is **our** aim to give a high standard of service and to meet any claims covered by these policies honestly, fairly and promptly. **We** occasionally get complaints and these are usually through a misunderstanding or insufficient information. Any complaint will be investigated at once and the matter resolved as quickly as possible.

# Policy A – Pre-Travel Policy

## Disclosure of pre-existing medical conditions

**Your** policies may not cover claims arising from **your pre-existing medical conditions** so **you** need to tell **us** of anything **you** know that is likely to affect **our** acceptance of **your** cover.

**We** are unable to provide any cover on psychological conditions such as stress, anxiety, depression, eating disorders or mental instability. **We** are unable to provide cover for anything that is a result of a **pre-existing medical condition** of a **close relative** or close **business associate**.

**Pre-existing medical conditions** - so that **we** can ensure **you** are provided with the best cover **we** can offer please read the following questions carefully:

Have **you**, or anyone travelling with **you**, ever had treatment for:  
any heart or circulatory condition,  
a stroke or high blood pressure.  
a breathing condition (including asthma).  
any type of cancer.  
any type of diabetes.

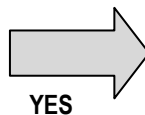

NO

In the last 2 years - have **you**, or anyone who is travelling with **you**, been treated for any serious or re-occurring medical condition, asked to take regular prescribed medication, or referred to a specialist or consultant at a hospital for tests, diagnosis or treatment?

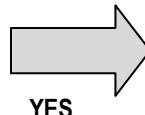

NO

Are **you** are waiting for tests or treatment of any description.

NO

YES

Has **your** doctor altered **your** regular prescribed medication in the last 3 months.

NO

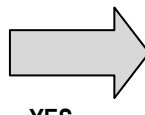

YES

If **you** have answered yes to the questions on the left, **you** must tell us, **we** maybe able to offer some cover and maybe able to cover **your** medical condition, although an increased premium maybe required. To enable us to consider **your** medical condition please contact Travellers HealthCheck on **08456 582 999**.

Full Cover is available under this policy. If **your** answers change to **YES** during the period of insurance, please contact **us** on **08456 582 999**

**You** need to keep copies of all letters we send **you** for future reference. **Your** failure to disclose any **material facts** may mean that **your** policy will not cover **you** and it may invalidate it altogether. **We** reserve the right to charge an increased premium, decline, withdraw, increase the policy excess, cancel or restrict cover for any person where the facts disclosed are considered unacceptable to **us**.

Should **we** require any additional premium, and **you** accept **our** offer, this should be paid to Travellers HealthCheck either by credit card or cheque, made payable to URV, and sent within **14** days of receipt. Should **you** decide not to pay the additional premium the declared medical condition will not be covered. Full confirmation of **our** terms and conditions will be sent out to **your** address after **your** call. Any additional medical conditions not declared to **us** will not be covered.

Any terms and conditions declared under this policy will also be recorded under **your** travel insurance policy so that **you** do not need to declare these twice.

- **We** are unable to provide any cover on psychological conditions such as stress, anxiety, depression, eating disorders or mental instability.
- **We** are unable to provide cover for any claim arising from a known **pre-existing medical condition** of a **close relative** or a close **business associate** or any recognised complication caused by the **pre-existing medical condition**.

#### How your pre-travel policy works

This part of **your** insurance document shows details of the pre-travel insurance policy, the sections of cover, limits, conditions, exclusions, and information on what to do if **you** need to claim. It is essential that **you** read it. The policy is a contract between **us** and **you**. **We** will pay for any event, as set out in the policy that happens during the period from purchase of the policy and time of booking to date of travel for which **you** have paid the appropriate premium.

All numbers and letters shown under 'For each insured-person this insurance will not cover:' refer to the same numbers and letters under 'For each insured-person this insurance will pay:'. Where no letters or numbers are shown it applies to the whole section. **You** are required to disclose any **material facts** otherwise **your** policy will not cover **you** and it may invalidate it altogether.

#### When your pre-travel policy starts and ends

The cover on cancellation, as described under section A under the pre-travel policy, starts from the commencement date of cover shown on **your** insurance certificate, after the policy was issued and ends when **you** leave **home** to start each **trip**. No further **trips** will be covered.

#### Change in medical condition or ongoing medication

If **your** health or **your** ongoing medication changes between the date the policy was bought and the date of travel **you** must advise Travellers HealthCheck on **08 451 300 340** as soon as possible. **We** will advise **you** what cover **we** are able to provide after the date of diagnosis. **We** reserve the right to increase the premium, increase the excess, exclude the condition or withdraw the cover should the stability of the condition make it necessary.

#### Definition of words applicable to your pre-travel policy

Listed below are certain words that appear throughout the policy. These will always be shown in **bold** type and in all cases will have the meanings shown below.

**Insured-person/you/your** - means any person named on the insurance certificate.

**Principal policyholder** – means the first named **insured-person**.

**We/our/us** - means Union Reiseversicherung AG.

**Pre-existing medical condition** – means any serious or recurring medical condition which has been previously diagnosed, investigated or treated in any way, at any time prior to travel, even if this condition is currently considered to be stable and under control.

**Material fact** – a piece of important information that would increase the likelihood of a claim under **your** policy.

**Resident** - means a person who has had their main **home** in the **United Kingdom** or the **Channel Islands** and has not spent more than six months abroad in the year before buying this policy.

**Close relative** - means spouse or partner of over six months, parents, grandparents, legal guardians, parents-in-law, step-parents, aunt, uncle, brother, sister, child, grandchild or fiancé(e).

**Business associate** - means a business partner, director or employee of **yours** who has a close working relationship with **you**.

**Home** - means one of **your** normal places of residence in the **United Kingdom** or the **Channel Islands**.

**Trip** - means a holiday or journey that begins when **you** leave **home** and ends on **your** return to either (i) **your home**, or (ii) a hospital or nursing home in **your home country** following **your** repatriation, both during the period of cover.

**Flight** - means a service using the same airline or airline flight number.

**Hazardous activity** - Please see the list of hazardous activities at the rear of this document that are covered for free under this insurance. For those activities which are not free but for which cover is available subject to paying the additional premium for the Hazardous activities extension please also refer to the rear of **your** document where **you** find details of further activities available at an additional premium.

**Manual labour** – means work involving the lifting or carrying of heavy items in excess of **25kg**, work at a higher level than two storeys or any form of work underground.

**United Kingdom** - means England, Wales, Scotland, Northern Ireland and the Isle of Man.

**Channel Islands** - means Jersey, Guernsey, Alderney, Sark, Herm, Jethou, Brecqhou and Lihou

**Home country** – means both the country **you** live in within the **United Kingdom** or the **Channel Islands** and **your** country of nationality.

**Redundancy** - means being an employee where **you** qualify under the provision of the Employment Rights Act 1996, and who, at the date of termination of employment by reason of redundancy, has been continuously employed for a period of two years or longer and is not on a short term fixed contract.

**Winter sports** - means skiing, snow boarding and ice skating.

#### Geographical area

Australia and New Zealand only.

## Conditions applying to your pre-travel policy

At all times **we** will act in good faith in **our** dealings with **you**. The payments for all claims following events that occur in **your** selected geographical area during the period of cover are dependent on **you**:

### 1. OBSERVING THE FOLLOWING:

- (a) being a **resident** of the **United Kingdom** or the **Channel Islands**.
- (b) taking all possible care to safeguard against accident or injury as if **you had no insurance cover**.
- (c) producing **your** insurance certificate confirming **you** are insured before a claim is admitted.
- (d) giving **us** full details in writing of any incident that may result in a claim under any section of the policy at the earliest possible time.
- (e) providing all necessary information and assistance **we** may require at **your** own expense (including where necessary medical certification and details of **your** National Health number or equivalent and private health insurance).
- (f) accepting that no alterations and/or additions to the printed terms and conditions of **your** policy be valid unless initialled by **us**.
- (g) checking with **your** doctor on the advisability of making the **trip** if **you** have any existing medical condition, taking into account **your** chosen destination, the climatic conditions, the stability of **your** condition, the effect of any additional drugs or vaccines necessary and the standard of the medical services available. Cover will not be given if travel is against the advice of **your** doctor.
- (h) not travelling specifically to receive medical treatment during **your trip** or in the knowledge that **you** are likely to need treatment.
- (i) not requiring insurance for any stress related condition, anxiety, depression, eating disorders or mental instability.
- (j) not requiring insurance for any medical condition where a terminal prognosis has been given by a registered doctor before buying this policy.
- (k) not requiring insurance for any medical condition that is being investigated or for which **you** are awaiting or receiving treatment in hospital at the time of buying this policy.
- (l) disclosing all **material facts** as soon as possible after the policy is issued.
- (m) ensuring that all claims are notified within **3** months of the incident occurring
- (n) being able to prove **your** intention to return **home** during the period of insurance when a one way ticket has been purchased for **your** outward journey.

### 2. RECOGNISING OUR RIGHTS TO:

- (a) make **your** policy void where a false declaration is made or any claim is found to be fraudulent.
- (b) subrogate against the responsible party and take proceedings in **your** name but at **our** expense to recover for **our** benefit the amount of any payment made under the policy.
- (c) give **7** days notice of cancellation of this policy by recorded delivery to **you** at **your** last known address. In this case **we** will refund to **you** the pro-rata proportion of any unexpired premium **you** have paid.
- (d) obtain information from **your** medical records (with **your** permission) for the purpose of dealing with any claims. No personal information will be disclosed to any outside person or organisation without **your** prior approval.
- (e) not to refund the policy premium after the policy has been issued, unless after receipt of the document **you** find that the terms and conditions do not meet **your** requirements, in which case the policy, insurance certificate and any other relevant documents must be returned to Go Walkabout within **14** days of purchase for any refund to be considered.
- (f) only pay a proportionate amount of the claim where there is other insurance in force covering the same risk and to require details of such other insurance.
- (g) settle all claims under the Law of the country that **you** live in within the **United Kingdom** or the **Channel Islands** unless **we** agree otherwise with **you**.
- (h) maintain **your** personal details in connection with an anti-fraud claims checking system.

## Policy excess

An excess is the amount **you** have to pay towards each claim. All excesses shown for this policy are payable by each insured-person, for each incident giving rise to a separate claim. The policy excess may be increased to include **pre-existing medical conditions** confirmed in writing by Travellers HealthCheck. The increased excess will apply to all persons insured under **your** policy.

## Section A - Cancellation charges

**For each insured-person this insurance will pay:**

up to **£1,000** for **your** proportion of (i) transport charges, (ii) loss of accommodation and (iii) additional travel expenses that **you** have paid or agreed to pay and that **you** cannot recover from any other source following **your necessary** cancellation after **you** bought this insurance and limited to the cancellation charges at the time of diagnosis of the condition causing the cancellation of **your trip** through **your** inability to commence travel due to:

- (i) the death, injury or illness of:
  - **you** or a friend with whom **you** are travelling .
  - a **close relative** who lives in **your home country**.
  - a close **business associate** who lives in **your home country**.
  - a friend who lives abroad and with whom **you** were intending to temporarily stay,
- (ii) **you**, a friend or **close relative** who is travelling with **you** and included on **your** booking being required in **your home country** for jury service or as a witness in a Court of Law.
- (iii) **you**, a friend or **close relative** who is travelling with **you** and included on **your** booking being given notice of **redundancy**.
- (iv) the requirements of H. M. Forces.

**For each insured-person this insurance will not cover:**

- any claim where **you** have not obtained a written statement at the time of the cancellation confirming the necessity to cancel **your trip**.
- the first **£75** of any loss, charge or expense made on each claim under this section.
- a one-way **trip**.
- cruises.
- a stop-over of more than **2** days in total outside Australia or New Zealand.
- any payment or part payment made using frequent flyer vouchers, Air Miles vouchers or other vouchers that have no financial face value.

- any payment where **you** have not suffered any financial loss.
- any claim that is due to:
  - the withdrawal of previously approved leave by **your** employer unless it is due to the death or serious illness of a close **business associate**.
  - **your** failure to obtain the required passport, visa or ESTA.
  - **your** carriers refusal to allow **you** to travel for whatever reason.
  - the operation of law or as a result of an unlawful act or criminal proceedings against anyone included in **your** booking.
  - the failure of any transport or accommodation provider, their agent or anybody who is acting as **your** agent.
  - the cancellation of **your trip** by the tour operator.
  - the failure of **your** travel agent or tour operator.
  - the cancellation of any conference or business **trip** onto which **your trip** was to be an add-on.
  - financial circumstances or unemployment except when it is due to **redundancy** that **you** received after buying this insurance.
  - **your** disinclination to travel.
  - **you** travelling in an aircraft (other than as a passenger in a fully licensed passenger carrying aircraft and for no other purpose).
  - **your** suicide, self-injury or any wilful act of self exposure to peril (except where it is to save human life).
  - death or illness of any pets or animals.
  - terrorism, riot, civil commotion, strike or lock-out.
- any event that is due to **you** participating in a **hazardous activity** unless an additional premium has been paid and the policy endorsed.
- cancellation due to the fear of an epidemic or pandemic.
- cancellation of **your trip** due to a medical condition of a person travelling with **you** and included on **your** booking, where the risk attaching to that medical condition has not been accepted by **us** in writing.
- the cost of Air Passenger Duty or equivalent, airport charges and booking charges.
- cancellation due to death or illness of a **close relative** or close **business associate** caused by a **pre-existing medical condition**.
- any deterioration of or loss or damage to property or any injury, illness, death or expense directly or indirectly due to, contributed to or caused by:
  - war, terrorism, biological or chemical warfare, invasion, act of foreign enemy, hostilities (whether war has been declared or not), civil war, rebellion, revolution, insurrection or military or usurped power.
  - any **pre-existing medical condition** or health condition that has been diagnosed, been in existence or for which **you** have received treatment from a hospital or specialist consultant during the last few years or for which **you** are awaiting or receiving treatment or under investigation unless **we** have agreed cover in writing and any additional premium has been paid.
- any payments made or charges levied after the date of diagnosis of any change in **your** health or medication after the policy was bought unless this has been advised to **us** and any revised terms or conditions have been confirmed in writing.
- cancellation for any claim arising from a known **pre-existing medical condition** of a **close relative** or a close **business associate** or any recognised complication caused by the **pre-existing medical condition**.
- **you** being under the influence of drugs (except those prescribed by **your** registered doctor but not when prescribed for treatment of drug addiction).
- **you** being under the influence of alcohol or solvents or anything relating to **your** prior abuse of alcohol or solvents.
- any claim arising from a **material fact** known by **you** at the time of buying this policy or which occurs between booking and travel unless it has been disclosed to **us** and **we** have agreed in writing any terms applicable.
- any deliberate or criminal act by an **insured-person**.
- cancellation of **your trip** due to the advice or recommendations published by the Foreign and Commonwealth Office and applicable at the time of **your** departure.
- any loss unless it is specified in the policy
- (iv) - any claim where **you** have not obtained prior authority to take leave.
  - any claim where leave has been cancelled on disciplinary grounds.

**What you need to do if you wish to make a claim under this section of the policy:**

Notify the travel agent/tour operator immediately, by telephone and in writing, that **you** need to cancel and obtain a cancellation invoice. Obtain a claim form from the claims office, either by telephone or from the internet, and get **your** general practitioner to complete the medical questions under the cancellation section. **You** should send any booking receipts to the claims office. If **your** cancellation is due to the health of a non-travelling **close relative** **you** will need to obtain a medical report from the patients General Practitioner (Medical reports from hospitals and clinics are not acceptable) giving full details of the illness or injury, including confirmation that it is a new condition and is not a known complication of any diagnosis made prior to the purchase of this policy, together with full details of their medical history and medication.

## **Policy B – Travel Policy**

### **How your travel policy works**

This insurance document shows the sections of cover, limits, conditions, exclusions, information on what to do if **you** need to claim, how to obtain legal advice and how to contact the 24 hour emergency assistance service. It is essential that **you** read it. The policy is a contract between **us** and **you**. **We** will pay for any event, as set out in the policy, that happens during the period of cover for which **you** have paid the appropriate premium.

**Your** travel insurance policy is not intended to cover items of high value, such as video camcorders, expensive watches etc., as these should be fully insured under **your** house contents insurance on an All Risks extension for 365 days of the year. There is a maximum amount **you** can claim for each individual item and a maximum amount in total for **valuables**, and these are shown under the **personal possessions** section. The **personal possessions** section is not 'new for old' and an amount for age, wear and tear will be deducted.

**Your** policy covers treatment of medical conditions in emergency and which will respond quickly to treatment. It is not intended to cover **you** for recurrent or long term treatment and in these circumstances, bearing in mind the advice given by **our** Chief Medical Officer, **we** reserve the right to transfer **you** to a state hospital, where adequate facilities are available, or repatriate **you** to **your home country**.

If travelling to Australia **you** must register with Medicare on arrival. All numbers and letters shown under 'For each insured-person this insurance will not cover:' refer to the same numbers and letters under 'For each insured-person this insurance will pay.' Where no letters or numbers are shown it applies to the whole section.

### On arrival in Australia you must register for Medicare as soon as possible.

#### When your travel cover starts and ends

The cover under all sections starts at the beginning of **your trip** as shown on **your** insurance certificate and ends on **your return home** or expiry of the policy, whichever is the first. No further **trips** are covered.

#### Extension of period

In the event of **your** death, injury or illness or that of anyone travelling with **you** or because of delay or failure of **public transport** services **you** are unable to complete the **trip** before the expiry of this policy the cover will be automatically extended without additional premium for the additional days necessary for **you** to complete the **trip**.

#### Change in medical condition or ongoing medication

If **your** health or **your** ongoing medication changes between the date the policy was bought and the date of travel **you** must advise Travellers HealthCheck on **08 451 300 340** as soon as possible. **We** will advise **you** what cover **we** are able to provide after the date of diagnosis. **We** reserve the right to increase the premium, increase the excess, exclude the condition or withdraw the cover should the stability of the condition make it necessary.

#### Definition of words applicable to your travel policy

Listed below are certain words that appear throughout the policy. These will always be shown in **bold** type and in all cases will have the meanings shown below.

**Insured-person/you/your** - means any person named on the insurance certificate.

**Principal policyholder** – means the first named **insured-person**.

**We/our/us** - means Union Reiseversicherung AG.

**Pre-existing medical condition** – means any serious or recurring medical condition which has been previously diagnosed, investigated or treated in any way, at any time prior to travel, even if this condition is currently considered to be stable and under control.

**Material fact** – a piece of important information that would increase the likelihood of a claim under **your** policy.

**Resident** - means a person who has had their main **home** in the **United Kingdom** or the **Channel Islands** and has not spent more than six months abroad in the year before buying this policy.

**Close relative** - means spouse or partner of over six months, parents, grandparents, legal guardians, parents-in-law, step-parents, aunt, uncle, brother, sister, child, grandchild or fiancé(e).

**Business associate** - means a business partner, director or employee of **yours** who has a close working relationship with **you**.

**Personal possessions** - means each of **your** suitcases and containers of a similar nature and their contents and articles **you** are wearing or carrying including **your valuables** (as shown below).

**Valuables** - means cameras, photographic equipment, camcorders, video, satellite navigation equipment, television equipment, radios, cassette players, CD players, Ipods, MP3 players, audio equipment, laptops, mac or web books, personal computers, computer games machines, binoculars, telescopes, antiques, jewellery, watches, furs, precious or semi-precious stones, articles made of or containing gold silver or other precious metals, films, tapes, cassettes, cartridges, discs or Compact Discs.

**Pair or set** - means two or more items of **personal possessions** that are complementary, purchased as one item or used or worn together.

**Essential items** – means underwear, socks, toiletries and a change of clothing.

**Personal money** - means bank and currency notes, cash, cheques, postal and money orders, current postage stamps, travellers' cheques, coupons or vouchers that have a monetary value, **your** passport, **your** travel tickets and **your** driving licence, all of which are for **your** private use.

**Travel documents** – means current passports, valid visas and travel tickets.

**Home** - means one of **your** normal places of residence in the **United Kingdom** or the **Channel Islands**.

**Trip** - means a holiday or journey that begins when **you** leave **home** and ends on **your** return to either (i) **your home**, or (ii) a hospital or nursing home **your home country** following **your** repatriation, both during the period of cover.

**International departure point** - means the airport, international rail terminal or port where the outward **flight**, international train or sea vessel is boarded to take **you** from the **United Kingdom** or the **Channel Islands** to **your** destination and the return **flight**, international train or sea vessel is boarded to start the final part of **your** journey to the **United Kingdom** or the **Channel Islands**.

**Flight** - means a service using the same airline or airline flight number.

**Public transport** – means buses, coaches, internal flights or trains that run to a published scheduled timetable.

**Hazardous activity** - Please see the list of hazardous activities at the rear of this document that are covered for free under this insurance. For those activities which are not free but for which cover is available subject to paying the additional premium for the Hazardous activities extension please also refer to the rear of **your** document where **you** find details of further activities available at an additional premium.

**Manual labour** – means work involving the lifting or carrying of heavy items in excess of **25kg**, work at a higher level than two storeys or any form of work underground.

**United Kingdom** - means England, Wales, Scotland, Northern Ireland and the Isle of Man.

**Channel Islands** - means Jersey, Guernsey, Alderney, Sark, Herm, Jethou, Brecqhou and Lihou

**Home country** – means both the country **you** live in within the **United Kingdom** or the **Channel Islands** and **your** country of nationality.

**Winter sports** - means skiing, snow boarding and ice skating.

**Unattended** - means left away from **your** person where **you** are unable to clearly see and are unable to get hold of **your personal possessions**.

**Curtailed** - means the cutting short of **your trip** by **your** early return **home** or your repatriation to a hospital or nursing home in **your home country**. Payment will be made on the number of full days of **your trip** that are lost from the day **you** are repatriated.

## Geographical area

Australia and New Zealand only

## Policy conditions applicable to your travel policy

At all times **we** will act in good faith in **our** dealings with **you**. The payments for all claims following events that occur in **your** selected geographical area during the period of cover are dependent on **you**:

### 1. OBSERVING THE FOLLOWING:

#### In respect of all sections of the policy

- (a) being a **resident** of the **United Kingdom** or the **Channel Islands**.
- (b) taking all possible care to safeguard against accident, injury, loss or damage *as if you had no insurance cover*.
- (c) producing **your** insurance certificate confirming **you** are insured before a claim is admitted
- (d) giving **us** full details in writing of any incident that may result in a claim under any section of the policy at the earliest possible time.
- (e) notifying **us** immediately of any changes in **your** health or medication after **you** buy the policy.
- (f) passing on to **us** immediately every writ, summons, legal process or other communication in connection with the claim.
- (g) providing all necessary information and assistance **we** may require at **your** own expense (including where necessary medical certification and details of **your** National Health number or equivalent and private health insurance).
- (h) not admitting liability for any event or offering to make any payment without **our** prior written consent.
- (i) accepting that **your** policy cannot be extended once it has expired.
- (j) accepting that no alterations and/or additions to the printed terms and conditions of **your** policy be valid unless initialled by **us**.
- (k) ensuring that all claims are notified to us within **3** months of the incident occurring.
- (l) being able to prove **your** intention to return **home** during the period of insurance when a one way ticket has been purchased for **your** outward journey.

#### In respect of sections, B2, emergency medical expenses and B3, curtailment, only.

- (m) checking with **your** doctor on the advisability of making the **trip** if **you** have any existing medical condition, taking into account **your** chosen destination, the climatic conditions, the stability of **your** condition, the effect of any additional drugs or vaccines necessary and the standard of the medical services available. Cover will not be given if travel is against the advice of **your** doctor.
- (n) not travelling specifically to receive medical treatment during **your trip** or in the knowledge that **you** are likely to need treatment.
- (o) not requiring insurance for any stress related condition, anxiety, depression, eating disorders or mental instability.
- (p) not requiring insurance for any medical condition where a terminal prognosis has been given by a registered doctor before buying this policy.
- (q) not requiring insurance for any medical condition that is being investigated or for which **you** are awaiting or receiving treatment in hospital at the time of buying this policy.
- (r) disclosing all **material facts** as soon as possible after the policy is issued.
- (s) obtaining any recommended vaccines, inoculations or medications prior to **your trip**.
- (t) registering with Medicare on arrival in Australia.

#### In respect of sections B1, personal possessions, only.

- (u) providing full details of any House Contents and All Risks insurance policies **you** may have.
- (v) retaining **your** tickets and luggage tags and notifying the Police within **24** hours of any loss or theft or to the carriers when the loss or damage has occurred in transit. **You** should obtain either a Police report or a carrier's Property Irregularity Report (PIR) form within **24** hours and enclose this with **your** claim form.
- (w) complying with the carrier's conditions of carriage.
- (x) not abandoning any property to **us** or the claims office.

### 2. RECOGNISING OUR RIGHTS TO:

- (a) make **your** policy void where a false declaration is made or any claim is found to be fraudulent.
- (b) take over and deal with in **your** name the defence or settlement of any claim made under the policy.
- (c) subrogate against the responsible party and take proceedings in **your** name but at **our** expense to recover for **our** benefit the amount of any payment made under the policy.
- (d) give **7** days notice of cancellation of this policy by recorded delivery to **you** at **your** last known address. In this case **we** will refund to **you** the pro-rata proportion of any unexpired premium **you** have paid.
- (e) obtain information from **your** medical records (with **your** permission) for the purpose of dealing with any medical claims. No personal information will be disclosed to any outside person or organisation without **your** prior approval.
- (f) cancel all benefits provided by this policy without refund of premium when a payment has been made for cancellation or curtailment of the **trip**.
- (g) not to refund the policy premium after the policy has been issued, unless after receipt of the document **you** find that the terms and conditions do not meet **your** requirements, in which case the policy, insurance certificate and any other relevant documents must be returned to Go Walkabout within **14** days of purchase for any refund to be considered.
- (h) not make any payment under section **B5** for any event that is covered by another insurance policy.
- (i) only pay a proportionate amount of the claim under sections **B1, B2, B3, B4 or B6** where there is other insurance in force covering the same risk and to require details of such other insurance.
- (j) settle all claims under the Law of the country that **you** live in within the **United Kingdom** or the **Channel Islands** unless **we** agree otherwise with **you**.
- (k) maintain **your** personal details in connection with an anti-fraud claims checking system.



**Policy excesses In respect of sections B1, personal possessions, B2, emergency medical expenses, B3, curtailment, B4, personal liability, and B6, legal advice and expenses, only.**

An excess is the amount **you** have to pay towards each claim.

Each section of the policy listed carries an excess. All excesses shown for this policy are payable by each insured-person, for each incident giving rise to a separate claim. The policy excess under sections **B2 and B3** may be increased to include **pre-existing medical conditions** confirmed in writing by Travellers HealthCheck. The increased excess will apply to all persons insured under **your** policy.

**Exclusions applying to all sections of your travel policy**

**A This insurance will not pay for:**

any deterioration of or loss or damage to property or any delay, legal liability, injury, illness, death or expense directly or indirectly due to, contributed to or caused by:

- (1) war, terrorism, biological or chemical warfare, invasion, act of foreign enemy, hostilities (whether war has been declared or not), civil war, rebellion, revolution, insurrection or military or usurped power.
- (2) participation in a **hazardous activity** unless the appropriate additional premium has been paid and the policy endorsed.
- (3) any known **pre-existing medical condition** or any recognised complication caused by the **pre existing medical condition** or health condition that has been diagnosed, been in existence or for which **you** have received treatment from a hospital or specialist consultant during the last two years *or* for which **you** are awaiting or receiving treatment or under investigation unless **we** have agreed cover in writing and any additional premium has been paid.
- (4) any payments made or charges levied after the date of diagnosis of any change in **your** health or medication after the policy was bought unless this has been advised to **us** and any revised terms or conditions have been confirmed in writing.
- (5) **curtailment of your trip** due to a medical condition of a person travelling with **you** and included on **your** booking, where the risk attaching to that medical condition has not been accepted by **us** in writing.
- (6) **you** being under the influence of drugs (except those prescribed by **your** registered doctor but not when prescribed for treatment of drug addiction).
- (7) **you** being under the influence of alcohol or solvents or anything relating to **your** prior abuse of alcohol or solvents.
- (8) delay, confiscation, detention, requisition, damage, destruction or any prohibitive regulations by Customs or other government officials or authorities of any country.
- (9) any claim arising from a **material fact** known by **you** at the time of buying this policy or which occurs between booking and travel unless it has been disclosed to **us** and **we** have agreed in writing any terms applicable.
- (10) any deliberate or criminal act by an **insured-person**.
- (11) **manual labour**.
- (12) **you** travelling against the advice or recommendations published by the Foreign and Commonwealth Office and applicable at the time of **your** departure.

**A. This insurance will not cover:**

- (1) any medical treatment in Australia unless **you** have registered for Medicare and used Medicare services.
- (2) any medical treatment in New Zealand unless **you** have used their State health service under the reciprocal arrangements.
- (3) loss of earnings, additional hotel costs, additional car hire, additional parking fees, kennel fees or any other loss unless it is specified in the policy.
- (4) any loss due to currency exchanges of any and every description.
- (5) a one-way **trip**.
- (6) cruises.
- (7) a stop-over of more than **2** days in total outside Australia and New Zealand.

**Section B1 - Personal possessions**

**For each insured-person this insurance will pay:**

- (a) up to a total of **£500** for **your personal possessions** to cover:
  - either* (i) the cost of repair of items that are partially damaged whilst on **your trip**, up to the market value of the item, allowing for age, wear and tear,
  - or* (ii) the market value of the item, allowing for age, wear and tear, to cover items that are stolen, permanently lost or destroyed whilst on **your trip**.
- (b) up to a total of **£50** to cover the purchase of **essential items** if **your personal possessions** are misplaced, lost or stolen on **your** outward journey from **your home country** for over **12** hours from the time **you** arrived at **your trip** destination. **You** must keep all receipts for these items and send them in to **us** with **your** claim and any amount paid will be deducted from the final claim settlement if the items are permanently lost.

**For each insured-person this insurance will not cover:**

- (a) - the first **£100** of each and every incident giving rise to a claim.
  - more than **£100** for any one article, **pair or set** of any kind, whether they are solely or jointly owned.
  - more than **£100** in total for **valuables** whether solely or jointly owned.
  - more than **£100** in respect of sunglasses, spectacles or prescription glasses.
  - more than **£100** for items lost or stolen from a beach or lido.
  - mobile telephones, SIM cards, mobile telephone prepayment cards, lost or stolen mobile telephone call charges or mobile telephone accessories.
  - any claim for loss or theft where **you** have not notified the police, **your** carrier or tour operator's representative and obtained a written report.
  - any claim where **you** are unable to provide the damaged items on request or to prove the existence or prove the ownership of any item with an insured value in excess of **£50**.
  - loss of, or damage to, property that does not belong to **you** or any member of **your** family.

- any claim that is the result of a domestic dispute.
- any breakage or damage to fragile articles, paintings, works of art, sculptures, audio, video, computer, television equipment, musical instruments, household goods unless the breakage or damage is caused by fire, theft or in an accident to the motor vehicle in which they are being carried.
- loss or damage due to atmospheric or climatic conditions, age, wear, tear, moth or vermin.
- the cost of replacing or repairing dentures.

(a) & (b) - the loss, theft or damage to:

- films, tapes, cassettes, cartridges or discs other than their value as unused material unless purchased pre-recorded when we will pay up to the maker's latest list price.
  - duty free items such as tobacco products, alcohol and perfumes.
  - perishable goods, bottles, cartons and any damage caused by them or their contents.
  - pedal cycles, wheelchairs, prams, pushchairs or baby buggies except while they are being carried as luggage on **public transport**.
  - sports equipment whilst in use.
  - any items more specifically insured elsewhere.
  - **valuables** carried in any suitcases, trunks or similar containers when left **unattended**.
  - **valuables** left **unattended** except where they are locked in a safe or safety deposit box where these are available or left out of sight in **your** *locked* personal holiday or **trip** accommodation.
  - contact or corneal lenses or artificial limbs.
- **personal money**, bonds, coupons, stamps negotiable instruments, securities or documents of any kind.
  - **personal possessions** left **unattended** away from **your** personal holiday or **trip** accommodation except **personal possessions** (but not **valuables**) left between **6 am** and **11 pm** local time (during daytime) in the locked boot or covered luggage area of a motor vehicle where entry was gained by violent and forcible means.

#### What you need to do if you wish to make a claim under this section of the policy:

For all loss or damage claims during transit **you** need to (a) retain **your** tickets and luggage tags, (b) report the loss or damage to the airline, railway company, shipping line, coach company or their handling agents, and obtain a Property Irregularity Report (PIR) form or its equivalent within **24** hours. If luggage is delayed longer than **12** hours on **your** outward journey, **you** may need to buy some essential items, **you** must keep all the receipts to prove **your** claim.

For all damage claims **you** should retain the items in case **we** wish to see them. **You** will need to obtain an estimate for repairs or a letter confirming that the damage is irreparable. **You** should keep receipts or vouchers for any items lost or damaged as these will help to prove **your** claim.

For all losses **you** should report to the Police as soon as possible, and within **24** hours of discovery, and obtain a written report and reference number from them. **You** should also report the loss to **your** tour operator's representative or hotel/apartment manager wherever appropriate.

#### Section B2 - Emergency medical and associated expenses

**PLEASE NOTE: If you are admitted to a hospital this must be reported to our appointed emergency medical assistance service as soon as it is practically possible and at the latest within 24 hours. You must call the emergency assistance service within 24 hours if your medical bill is likely to exceed £500. Please see back of policy for details.**

**Your policy does not provide cover on any claim for medical treatment in Australia unless you have registered for Medicare and used Medicare services or have used state medical facilities in New Zealand.**

#### For each insured-person this insurance will pay:

to **you** or **your** legal representatives the following *necessary* emergency expenses that are payable within six months of the event that causes the claim that results from **your** death, injury or illness

(a) up to **£2,000,000** for reasonable:

- fees or charges to be paid outside **your home country** for medical, surgical, hospital nursing home or nursing services.
- additional travel, accommodation and repatriation costs to be made for or by **you** and for any *one other person who is required for medical reasons* to stay with **you**, to travel to **you** from within the **United Kingdom** or to travel with **you**.
- either* (a) up to **£2,500** to cover charges following **your** death outside **your home country** for **your** burial or cremation in the locality where **your** death occurs and the cost of returning **your** ashes to **your** home country  
or (b) the cost of returning **your** body to **your home** when arranged by **us**.

(b) up to **£100** to cover emergency dental treatment only to cure sudden pain.

(c) **£20** for each full day that **you** are in a state hospital as an in-patient during the period of the **trip** in addition to the fees and charges paid under (a) above.

#### For each insured-person this insurance will not cover:

- any claim that is caused by:

- **you** travelling in an aircraft (other than as a passenger in a fully licensed passenger carrying aircraft and for no other purpose).
- **you** driving a motorcycle for which **you** do not hold a full licence to ride in **your home country**.
- **you** riding on a motorcycle without wearing a crash helmet, whether legally required locally or not.
- **your** suicide, self-injury or wilful act of self exposure to peril (except where it is to save human life).
- **your** participation in a **hazardous activity** unless an additional premium has been paid and the policy endorsed.
- The cost associated with the diversion of an aircraft due to **your** death injury or illness
- Repatriation unless this is deemed medically necessary by **our** appointed emergency medical assistance service.

- (a) - the first **£75** of each and every incident giving rise to a claim.
  - the cost of private treatment.
  - the cost of replenishing supplies of any medication **you** were using at the start of the **trip**, or further treatment for any condition **you** had at the start of **your trip**.
  - the cost of taxi fares for anyone other than the patient, telephone calls, faxes or any expenses for food or drink.
  - the cost of repatriation where necessary medical treatment is available locally in a facility considered acceptable by the Chief Medical Officer of the emergency assistance service.
- (a)(i) - any services or treatment received by **you** within **your home country**.
  - any services or treatment received by **you**, including any form of cosmetic surgery **OR** any treatment that in the opinion of the emergency assistance service, in consultation with **your** treating doctor, can reasonably wait until **you** return to **your home country**.
  - any services or treatment received by **you** after the date on which in the opinion of the emergency assistance service, **you** can safely return **home**, that would exceed the cost of **your** repatriation.
  - any routine non-emergency tests or treatment.
  - repairs to or for the provision of dentures, artificial limbs or hearing aids.
  - any dental work involving the use of precious metals.
  - in-patient treatment that has not been notified to and agreed by the emergency assistance service.
  - any extra costs for single or private accommodation in a hospital or nursing home.
  - any costs for treatment, including exploratory tests, that has no relationship with the illness or injury on which the claim is being made.
- (a)(iii) - **your** burial or cremation in **your home country**.
- (b) - emergency dental work costing more than **£100**.
- (c) - any payment when **you** are in a private hospital or clinic.
  - more than **£200** in total for state hospital in-patient benefit.

**PLEASE NOTE:**

In Australia it is a condition of your policy that you register with Medicare on arrival. There is a Medicare office in all major towns and cities in Australia. Registration is free and this will entitle you to reduced medical charges from doctors, reduced prescription charges and access to Medicare hospitals.

**FOR PRACTICAL ASSISTANCE IN A MEDICAL EMERGENCY OR IF YOU NEED TO CUT YOUR TRIP SHORT  
CONTACT EMERGENCY ASSISTANCE FACILITIES 24 HOUR ASSISTANCE ON +44 (0) 845 260 3 260**

**What you need to do if you wish to make a claim under this section of the policy:**

Emergency medical details are given separately above.

For non-emergency cases, visits to doctors, hospital outpatients, or pharmacies **you** must keep all receipts accounts and medical certificates.

**Section B3 – Curtailment (*cutting short your trip*)**

**For each insured-person this insurance will pay:**

up to **£250** for **your** additional travel and accommodation expenses that **you** have paid or agreed to pay and that **you** cannot recover from any other source in order to get **you** back to **your** pre-booked **international departure point** to return **you** to **your home country** following **your necessary curtailment of your trip** due to the **trip** being cut short by **your** early return **home** because of :

(i) the death, injury or illness of:

- **you** or a friend with whom **you** are travelling .
- a **close relative** who lives in **your home country**.
- a close **business associate** who lives in **your home country**.

(ii) **you**, a friend or **close relative** who is travelling with **you** being required in **your home country** for jury service or as a witness in a Court of Law, or

(iii) **you**, a friend or **close relative** who is travelling with **you** being called back by the Police after **your home**, or the home in **your home country** of **your** friend or **close relative**, or usual place of business in **your home country**, having suffered from burglary, serious fire, storm or flood.

**your** unused proportion of **trip** costs will be calculated in full days lost from the date of **your flight home**.

**For each insured-person this insurance will not cover:**

- the first **£75** of any loss, charge or expense made on each claim under this section.
- any payment or part payment made using frequent flyer vouchers, Air Miles vouchers or other vouchers that have no financial face value.
- any payment where **you** have not suffered any financial loss.
- the cost of **your** return international **flight** to **your home country**.
- any claim that is due to:
  - the withdrawal of previously approved leave by **your** employer unless it is due to the death or serious illness of a close **business associate**.
  - **your** failure to obtain the required passport, visa or ESTA.
  - the operation of law or as a result of an unlawful act or criminal proceedings against anyone included in **your** booking.
  - the failure of any transport or accommodation provider, their agent or anybody who is acting as **your** agent.
  - the **curtailment** of **your trip** by the tour operator.
  - the failure of **your** travel agent or tour operator.
  - the cancellation of any conference or business **trip** onto which **your trip** was to be an add-on.

- financial circumstances.
  - **your** loss of enjoyment of the **trip** however caused.
  - **your** suicide, self-injury or any wilful act of self exposure to peril (except where it is to save human life).
  - death or illness of any pets or animals.
- **curtailment** for any claim arising from a known pre-existing medical condition of a close relative or a close business associate or any recognised complication caused by the pre-existing medical condition.
  - terrorism, riot, civil commotion, strike or lock-out.
  - any event that is due to **you** participating in a **hazardous activity** unless an additional premium has been paid and the policy endorsed.
  - any unused portion of **your** original ticket where repatriation has been made.
  - cutting short **your trip** unless the emergency medical assistance service have agreed.
  - any event caused by **your** failure to get a medical certificate from the treating doctor near to where **you** are staying that states the necessity to return **home** due to death, injury or illness.
  - **curtailment** due to any event caused by:
    - **you** driving a motorcycle for which **you** do not hold a full licence to ride in **your home country**.
    - **you** riding on a motorcycle without wearing a crash helmet, whether legally required locally or not.

**What you need to do if you wish to make a claim under this section of the policy:**

If **you** feel **you** need to cut short **your trip** **you** will need a letter confirming this is due to medical necessity from **your** treating doctor in resort, and to confirm this with **our** appointed emergency medical assistance service. Curtailment claims will not otherwise be covered. **You** should keep any receipts or accounts given to **you** and send them in to the claims office.

**Section B4 - Personal liability**

**For each insured-person this insurance will pay:**

up to **£2,000,000** plus costs agreed between **us** in writing, for any event occurring during the period of this insurance that **you** are legally liable to pay that relate to an incident caused by **you** and that results in:

- (a) injury, illness or disease of any person.
- (b) loss of, or damage to, property that does not belong to **you** or any member of **your** family and is neither in **your** charge or control nor under the charge or control of any member of **your** family.
- (c) loss of, or damage to **trip** accommodation which does not belong to **you** or any member of **your** family.

**For each insured-person this insurance will not cover:**

- (a) & (b) - the first **£75** in respect of each and every event that causes a claim.
- (c) - the first **£250** in respect of each and every event that causes a claim.
- any liability for loss of or damage to property or injury, illness or disease:
  - where an indemnity is provided under any other insurance.
  - that is suffered by anyone who is under a contract of service with **you**, acting as a carer, whether paid or not, or any member of **your** family and is caused by the work **you** or any member of **your** family employ them to do.
  - that is caused by any deliberate act or omission by **you**.
  - that is caused by **your** own employment, profession or business or any member of **your** family.
  - that is caused by **your** ownership, care, custody or control of any animal.
  - that falls on **you** by agreement and would not have done if such agreement did not exist.
- any liability for injury, illness or disease suffered by **you** or any member of **your** family.
- compensation or any other costs caused by accidents involving **your** ownership, possession or control of any:
  - land or building or their use either by or on **your** behalf other than **your** temporary **trip** accommodation.
  - mechanically propelled vehicles and any trailers attached to them.
  - aircraft, motorised skis, motorised waterborne craft or sailing vessel.
  - firearms or incendiary devices.

**What you need to do if you wish to make a claim under this section of the policy:**

Never admit responsibility to anyone and do not agree to pay for any damage, repair costs or compensation. Keep notes of any circumstances that may become a claim so these can be supplied to **us** along with any supporting evidence **we** may require.

**Section B5 – Personal accident benefit**

**For each insured-person this insurance will pay:**

A single payment for **your** accidental bodily injury, that independently of any other cause, results in **your**:

	amount of payment
(a) death	<b>£5,000</b>
(b) total and permanent loss of sight in one or both eyes or total loss by physical severance or total and permanent loss of use of one or both hands or feet	<b>£5,000</b>
(c) permanent and total disablement from engaging in paid employments or paid occupations of any and every kind	<b>£5,000 *</b>

all occurring within **12** months of the event happening.

**For each insured-person this insurance will not cover:**

- any event that is due to:
  - **you** travelling in an aircraft (other than as a passenger in a fully licensed passenger carrying aircraft and for no other purpose)
  - **you** driving a motorcycle for which **you** do not hold a full licence to ride in **your home country**.

- **you** riding on a motorcycle without wearing a crash helmet, whether legally required locally or not.
- **your** suicide, self-injury or any wilful act of self-exposure to peril (except where it is to save human life).
- **your** participation in a **hazardous activity** unless an additional premium has been paid and the policy endorsed.

- more than one of the benefits that is a result of the same injury.

(a) - more than **£1,000** death payment when **your** age is under sixteen (**16**) at the time of the incident.

**\*PLEASE NOTE:**

Where **you** are not in any paid employments or paid occupations, this shall be defined as 'all **your** usual activities, pastimes and pursuits of any and every kind'.

**What you need to do if you wish to make a claim under this section of the policy:**

In the event of death **we** will require sight of an original copy of the death certificate, for other claims please write describing the circumstances of the accident and its consequences, and **you** will be advised what further documentation is required.

**Section B6 – Legal advice and expenses**

**For each insured-person this insurance will pay:**

up to **£50,000** for legal costs and expenses incurred in pursuing claims for compensation and damages due to **your** death or personal injury whilst on the **trip** provided **we** always have complete control over the legal proceedings and the selection, appointment and control of lawyers and where a claim occurs **you** will supply any reports or information and proof to **us** and the claims office as may be required.

**For each insured-person this insurance will not cover:**

- any costs to pursue a claim against a travel agent, tour operator, tour organiser, the insurers or their agents or the claims office.
- any legal action where the estimated amount that will be recovered is less than **£500**.
- any legal expenses where **we** consider **you** are unlikely to obtain a reasonable settlement.
- any costs that can be considered under an arbitration scheme or a complaints procedure.
- any legal expenses incurred without **our** prior authorisation or that of the claims office.
- any claim made by **you** against another **insured-person** or member of **your** family.
- any claim for damage to a motor vehicle.

**PLEASE NOTE:**

- **We** will not pay legal expenses to bring proceedings in more than one country in respect of the same event.
- If **you** are awarded compensation and receive payment then all sums paid out by **us** shall be paid out of that compensation.

**What you need to do if you wish to make a claim under this section of the policy:**

If **you** have an accident abroad and require legal advice **you** should telephone:

**Pannone LLP, 123 Deansgate, Manchester, M3 2BU** They will arrange for up to thirty minutes of advice to be given to **you** by a lawyer. To obtain this service **you** should telephone **0161 228 3851** or fax **0161 909 4444**

## Policy C – Travel Policy

This cover is provided by International Passenger Protection Limited, IPP House, 22-26 Station Road, West Wickham, Kent BR4 0PR, **United Kingdom** and is underwritten by a consortium of Association of British Insurers member Companies & Lloyds Syndicates.

**The Insurer will pay up to £3,000** in total for each **Person-Insured** named on the invoice for:

- 1) Irrecoverable sums paid in advance in the event of Insolvency of the Travel or Accommodation provider not forming part of an inclusive holiday prior to departure **or**
- 2) In the event of Insolvency after departure:
  - a) additional pro rata costs incurred by the Person-Insured in replacing that part of the travel arrangements to a similar standard to that originally booked **or**
  - b) if **curtailment** of the holiday is unavoidable - the cost of return transportation to the **United Kingdom**, Isle of Man, **Channel Islands** or Ireland to a similar standard to that originally booked.

**The Insurer will not pay for:**

- \* Travel or accommodation not booked within the United Kingdom, Channel Islands, Isle of Man or Ireland prior to departure
- \* The Financial failure of:
  - a) Any Travel or Accommodation provider in chapter 11 or any threat of insolvency being known at the date of issue of the certificate
  - b) Any Travel or Accommodation provider who is bonded or insured elsewhere (even if the bond is insufficient to meet the claim.)
  - c) Any Travel Agent or tour organiser, booking agent or consolidator with whom the insured has booked a travel or accommodation
- \* Any loss for which a third party is liable or which can be recovered by other legal means
- \* We will not pay for any losses that are not directly associated with the incident that caused you to claim. For example, loss due to being unable to reach your pre booked hotel following the financial failure of an airline.
- \* PROVIDED THAT in the case of 2(a) and (b) above where the practicable the person-insured shall have obtained the approval of the insurer prior to incurring the relevant costs by contacting the insurer as set out below.

**Claims Procedure** :- International Passenger Protection claims **only** - any occurrence which may give rise to a claim should be advised as soon as reasonably practicable and in any event within 14 days to:

IPP Claims Office  
 IPP House, 22-26 Station Road  
 West Wickham  
 Kent BR4 0PR. United Kingdom

**Telephone: +44 (0)20 8776 3752**  
**Facsimile: +44 (0)20 8776 3751**  
**Email: info@ipplondon.co.uk**  
**Website: www.ipplondon.co.uk**

IPP will only accept claims submitted up to six months after the failure. Any claims submitted after the six month period will NOT be processed.

This Certificate is only a summary of the protection provided. A copy of Master Policy wording providing full details of the terms and conditions of this Insurance is available from the Policyholder upon request.

#### NOTES ON END SUPPLIER FAILURE INSURANCE - ESF

##### We Cover:

For the insolvency of any travel arrangements booked in the United Kingdom, Channel Islands, Isle of Man or Ireland (not forming part of an inclusive holiday) and not bonded or insured already.

These would include:

Scheduled airlines (see PPIPB)	Hotels	Car Ferries	Villas abroad & Cottages in the UK
Railway journeys, including Eurostar	Coach Journeys	Cruises not bonded	Car Hire
Camper rental	Safaris	Excursions	Eurotunnel
Caravan Sites / campsites / mobile homes	Theme parks such as Disney land Paris		

##### We Do Not Cover:

The booking agent or consolidator

## What to do in the case of a medical emergency abroad

**IN CASE OF SERIOUS EMERGENCY** – first call an ambulance using the local equivalent of a 999 call. While you wait for the ambulance contact our **medical assistance service** which is open 24 hours a day and 7 days a week to offer you advice in this emergency situation. We strongly suggest you put their telephone number +44 (0) 845 260 3 260 into your mobile phone before you travel so that it is to hand should you need it. Speak to the ambulance driver and get details of the hospital you are being taken to so that our **medical assistance service's** doctor will be able to obtain a medical report at the earliest possible opportunity.

**WHAT THE MEDICAL ASSISTANCE COMPANY NEEDS FROM YOU** - when you call our **medical assistance service** in an emergency you need to have some basic information for them to hand:

- your telephone number so you can be contacted on in case you are cut off
- the name and age of the patient and as much information about the medical situation as you are able to provide
- the name of the hospital, the ward, the treating doctor and the telephone numbers if you have them
- tell them that you have a Go Walkabout policy, the booking reference number, the date you bought it, the name of the branch and your booked travel dates
- the patient's UK GP details, name, address and phone number, in case they need to obtain information on current medical conditions and treatment.

**MINOR ILLNESS OR INJURY** - If you need to see a doctor in Europe or Scandinavia then ask your hotel reception or tour representative for the address of the nearest public medical facility. In Europe you should show them your EHC card, medical treatment will be free or at a reduced cost and you will not be required to contribute towards the claim as the policy excess will be reduced to NIL. You will only be covered for the cost of private medical treatment in these countries if this is approved in advance by our **medical assistance service** on +44 (0) 845 260 3 260. Elsewhere it is advisable to seek advice on where to go for treatment from our **medical assistance service** if possible, as standards of medical facilities vary greatly and many apparently acceptable clinics which have been set up to target the tourist market and will ruin your trip by insisting on unnecessary admissions and treatment at inflated prices. In some circumstances it may be necessary for our **medical assistance service** to move you to a more suitable facility.

**HOW TO PAY FOR YOUR TREATMENT** - Outpatient bills for less than £500 should be paid at the time and claimed on your return. It is very important to obtain an itemised receipt for any monies paid for medical treatment.

If you are admitted to a medical facility then you may need to pay the policy excess locally and ask the hospital or doctor to send the rest of their bills to Travel Claims Facilities at: PO Box 420, Hadlow, Kent, TN9 9DE, UK. Our **medical assistance service** will explain this procedure to them and provide them with a faxed guarantee if necessary, once the validity of your claim has been established.

**WHAT HAPPENS IF I MISS MY BOOKED FLIGHT DUE TO ILLNESS?** – don't worry, provided you have contacted our **medical assistance service** your policy will be automatically extended to cover you until it is agreed that you are fit to travel home. Our **medical assistance service** will liaise with your treating doctor and you and once you are fit to travel, they will make appropriate alternative arrangements.

**WHAT IF YOU WANT TO COME HOME EARLY?** - This policy covers you to come home early because you are ill only if medical treatment is not available locally. If you are thinking of cutting short your trip because you are not well then you must contact our **medical assistance service** on +44 (0) 845 260 3 260 for advice first. If you need to come home for any other reason, such as the illness of a close relative in the UK then you should make your own arrangements, bearing in mind your duty to act at all times as if uninsured. If you are not sure whether your particular circumstances are included in the cover then call Travel Claims Facilities on +44 8453 707187 between 9.00 am and 5.00 pm UK time for advice.

## ADDITIONAL SPORTS AND ACTIVITIES:

We have categorised the activities that are not covered as standard into seven further bands. If you do not see your chosen activity, do not worry, I am sure we can cover it. You must contact us **0844 800 3427**, so we can discuss the activity and what, if any additional premium is necessary. Any claim as a result of a specific activity for which you have not purchased additional cover for or sought advice from the underwriters will not be covered. (All of the activities are covered on a non-professional basis, unless otherwise stated).

### Activity Pack 1 – Covered as standard

Abseiling, Aerobics, Amateur Athletic Field Events, Amateur Athletic Track Events, Angling, Animal Sanctuary/Refuge Work, Archery, Athletics, Badminton, Ballooning - Hot Air, Bamboo Rafting, Banana Boating, Bar Work, Baseball, Basketball, Beach Games, Biathlon, Billiards, Bird Watching, Body Boarding, Bowling, Bowls, Boxing Training, Bridge, Bridge Swinging, Bungee Jumping, Camel/Elephant Riding/Trekking, Camping, Canoeing, Canoeing (excluding white water), Caravanning, Catamaran Sailing (In-shore), Chess, Clay Pigeon Shooting, Climbing, Cricket, Croquet, Curling, Cycle Touring, Cycling, Dancing, Darts, Deep Sea Fishing, Diving, Driving Any Motorised Vehicle, Elephant Trekking (UK-Booked), Expeditions, Fell Running, Fell Walking, Fencing, Fishing, Fives, Flag football, Flying as passenger (private/small aircraft), Flying ex crew/pilot, Football, Football - Beach Kick Around, Fresh Water/Sea Fishing, Frisbee, Fruit or Vegetable Picking, Glass Bottom Boats, Gliding (learning non competition), Golf, Gorilla Trekking, Gymnastics, Highland games, Hiking/Trekking/Walking, Hill Walking up to 2000m, Historical Research, Horse Riding, Hot Air Ballooning, Indoor Skating, Jet Boating, Jet Skiing, Jet Skiing (non incidental), Jogging, Kayaking (up to grade 2 rivers only), Keepfit, Kiting, Korfball, Low Ropes, Manual Labour, Marathons, Model Flying, Motorcycling with appropriate UK licence, Mountain Biking, Netball, Orienteering, Overland Trips, Petanque, Pigeon racing, Pony Trekking, Pool, Power lifting, Quoits, Rackets, Rafting, Rambling, Rambling under 1,000m, Rap Running/Jumping, Raquet Ball, Re-Enactment, Restaurant Work, Rifle Range, Ringos, River Walking, Rock Scrambling (under 4,000m), Rounders, Rowing, Running, Sprint/Long Distance, Safari (UK Organised), Safari Trekking, Sail Boarding, Sailing, Sailing/Yachting inshore (recreational), Scuba Diving to 18m, Scuba Diving to 30m, Scuba Diving to 9m, Sea Fishing, Shinty, Shooting, Shooting (target range-not hunting), Small Bore Target Shooting, Snooker, Snorkelling, Softball, Squash (amateur), Surfing (amateur), Swim Trekking, Swimming, Swimming with Dolphins, Sydney Harbour Bridge, Table Tennis, Team Games, Ten Pin Bowling, Tennis, Trekking 1000m, Triathlon, Tubing, Tug of War, Volleyball, Walking, Water Skiing (amateur), Waterskiing/Windsurfing/Snorkelling, Weight Lifting, Whale Watching, White Water Rafting + Canoeing (grade 1 to 3), Windsurfing, Working, Yachting (inland and coastal waters), Yoga

### Activity Pack 2 – Additional Premium required

Adventure Racing (up to 6 hours), Airsoft, Cross Country Running, Dragon Boat Racing, Dry Slope Skiing, Elephant Trekking (non-UK booked), Falconry, Football – Amateur, Gaelic Football, Gliding (non competition), Gorge Walking (no ropes), Handball, High Diving, Hobie Catting (In-shore), Hockey, Indoor Climbing (on climbing wall), Iron Man, Judo, Karate, Karting, Kayaking (grade 3 rivers only), Kayaking (In-land waters), Kendo, Lacrosse, Land Yachting, Paint Balling, Parasailing (over water) incidental, Parascending (Over water), Parascending (over water, non incidental), Rambling up to 2,000m, Roller Blading (Line Skating/Skate Boarding), Roller skating, Rugby (training), Safari (non UK Organised), Sand Yachting, Sea Canoeing/Kayaking, Shark Cage Diving, Skateboarding, Soccer, Sphereing, Street Hockey, Taw Kwon Do, Trampolining, Trekking 2000m, Ultimate, up to 1 day Skiing/Dry slope skiing/Snowboarding, War Games/Paint Balling, Water Polo (amateur)

### Activity Pack 3 - Additional Premium required

Adventure Racing (up to 12 hours), American Football, Big Foot Skiing, Blade Skating, Bobbing, Breathing Observation Bubble (BOB), Canoeing (White Water), Canyoning, Cat Skiing, Cross Country Skiing, Equestrian, Flying crew/pilot, Flying Helicopter (Pilot), Glacier Walking, Gliding, Go Karting, Harness Racing, Hockey (Ice) With Full Body Protection, Horse Jumping (no Polo, Hunting), Horse Riding (Eventing), Husky Dog Sledding, Hydro Zorbing, Ice Hockey, Ice Skating, Jousting, Kick Sledging, Kite Boarding, Land Skiing, Langlauf, Martial Arts (Training Only), Modern Pentathlon, Mono Skiing, Mountain Boarding, Mountain Walking up to 1000m, Mountaineering up to 1000m, Off Road Motorcycling (up to 250cc), Off-piste skiing, Passenger Sledge, Polo cross, Power Boating, Professional Entertaining, Quad Bikes, River Tubing, Rodeo, Roller Hockey, Rugby (amateur game), Rugby League, Rugby Union, Sand Boarding, Sand Dune Surfing/Skiing, Ski Boarding, Ski Dooing, Skiing, Skiing – Cat, Skiing – Mono, Skiing – Nordic, Sledging, Sledging/Tobogganing, Sleigh riding (reindeer, horses or dogs), Snow Biking, Snow Blading, Snow Bobbing, Snow Mobile/Ski Doos, Snow Mobiling, Snow Parascending, Snow Scooting, Snow Shoe Walking, Snow Tubing, Snowboarding, Snowcat Driving, Speed Sailing, Speed Skating, Speed Trials/Time Trials, Summer Tobogganing, Telemarking, Tobogganing/Sledging, Tree Top Canopy Walking, Under 17 Driving (not public roads), Water Ski Jumping, White Water Rafting (grade 4 to 6), Winter sports, Wrestling

### Activity Pack 4 - Additional Premium required

Boardsailing, Cyclo Cross, Devil Karting, Dinghy Sailing, Dirt Boarding, Extreme Sports, Mountaineering up to 2,000m, Paragliding, Parascending (over land), Ski Biking, Skiing – Snowcat, Snow Carting, Snow Go Karting, Trekking 3000m, Winter Walking

### Activity Pack 5 - Additional Premium required

Buggyng, Caving/Pot Holing, Glacier Skiing, Heliskiing, Hurling, Hydrospeeding, Ice Climbing, Ice Go Carting, Ice Windsurfing, Kite Buggyng, Kite Surfing, Octopush, Outdoor Endurance Tests, Power Gliding, Power Kiting, River Bugging, Rock Climbing (under 2,000m), Skeleton, Ski Blading, Ski Randonee, Ski Touring, Ski Yawing, Skiing – Freestyle, Skiing – Glacier, Snow Kiting, Via Ferratta, Wake Boarding, Wind Tunnel Flying

### Activity Pack 6 - Additional Premium required

Adventure Racing (up to 24 hours), Assault Courses including High Ropes, Black Water Rafting (Grades 1 to 3), Blowcarting, BMX Freestyle & Racing, Cave Diving, Cycle Racing, Freestyle Skateboarding, Gliding (competition), Hang Gliding, Micro Lighting, MotoCross, Motor Racing/Rallies/Competitions (all types), Mountaineering up to 3,000m, Parapenting/Paraponting, Polo, Scuba Diving to 40m, Ski Flying, Ski Mountaineering, Ski Run Walking, Skiing - Off Piste Without a Guide, Slack-Lining, Wicker Basket Tobogganing, Zip Trekking, Zorbing

### Activity Pack 7- Additional Premium required

Adventure Racing (up to 36 hours), Downhill Mountain Biking, Kloofing, Mountaineering up to 4,000m, Solo Climbing, Solo Mountaineering, Solo Scuba Diving, Tandem Skydive (up to 2 jumps maximum)

### Activity Pack 8 - Additional Premium required

Adventure Racing (up to 48 hours), Airboarding, Aligator Wrestling, Big Game Hunting, Black Water Rafting (Grades 4 to 6), Bobsleigh, Bouldering, Boxing, Bull Running, Cave Tubing, Coaststeering, Deer Stalking, Drag Racing, Free Diving, Free Mountaineering, Hunting/Shooting, Ice Diving, Ice Holing, Ice Marathon, Ice Speedway, Luge/Bobsleigh, Martial Arts (Competition), Mixed Gas Diving, Mountaineering up to 5,600m, Parachuting, Potholing, Sailing/Yachting offshore (recreational), Shark Free Diving, Ski Acrobatics, Ski Jumping, Ski Racing, Ski Stunting, Skiing – Heli, Skiing – Para, Sky Diving, Sky Jumping, Sky Surfing, Trekking to Everest Base Camp, Trekking up to 5,600m, Yachting (racing/crewing) - outside territorial waters

# APPLICABLE TO BOTH PRE-TRAVEL A AND TRAVEL POLICY B

## Where to obtain a claim form

We have appointed **Travel Claims Facilities** to look after **your** claim. If **you** require a claim form please obtain a form from the internet at:

**www.travel-claims.net**

Alternatively please advise the section of the insurance on which **you** want to claim and scheme reference to:

**Travel Claims Facilities,  
PO Box 420, Tonbridge, Kent, TN9 9DE**

- telephone: **+44 (0) 8453 707 133**
- fax: **+44 (0) 870 620 5001**

## Appeals procedure

It is **our** aim to give a high standard of service and to meet any claims covered by these policies honestly, fairly and promptly. There are, however, times when misunderstandings occur by both sides. If **you** do not feel that the matter has been dealt with to **your** satisfaction or **you** have some new evidence which **we** have not seen, **you** may appeal against the decision in writing, explaining why **you** do not think **our** decision is correct.

1. If **your** appeal is regarding the selling of **your** policies:

The Customer Services Manager, Go Walkabout Travel Insurance, Innovation Centre, Highfield Drive, St Leonards-on-Sea, E Sussex TN38 9UH

2. If **your** appeal is regarding policy cover or the claims, the emergency assistance service or medical screening:

The Claims Manager, Travel Claims Facilities, PO Box 420, Tonbridge, Kent, TN9 9DE.

Should **we** still not be able to resolve the matter **you** may then follow the complaints procedure detailed below.

## Your right to complain

If, following an appeal, **you** do wish to complain please forward details of **your** complaint in the first instance as follows:

- Write to the Branch Manager, URV, Oast Business Centre, North Friith Farm, Ashes Lane, Hadlow, Kent, TN11 9QU, who will review the claims office decision. If **you** are still not satisfied with the outcome **you** may:
- Ask the Financial Ombudsman Service (FOS) to review **your** case. Their address is South Quay Plaza, 183 Marsh Wall, London, E14 9SR. Their telephone advice line is +44 (0) 845 080 1800.

**URV**

URV, Branch Office of Union Reiseversicherung AG for the United Kingdom and the Republic of Ireland  
Registered in England & Wales. Company No. FC024381 Branch No. BR006943

A public body corporate with limited liability  
Registered Office: Maximilianstrasse 53, D-80530 Munich, Germany

Registered with Amtsgericht Munich, Germany Registered Number: HRB 137918

Union Reiseversicherung AG are authorised in Germany by BaFin and regulated in the United Kingdom by the Financial Services Authority and in the Republic of Ireland by the Insurance Regulator.

Union Reiseversicherung AG are members of the Financial Services Compensation Scheme

Administered in the United Kingdom and Ireland by Travel Insurance Facilities plc

Registered Office: 10 Victoria Road South, Southsea, Hampshire, PO5 2DA

Registered in England Registered Number: 3220410

Travel Insurance Facilities plc are authorised and regulated by the Financial Services Authority

HealthCheck, Emergency Assistance Facilities and Travel Claims Facilities are trading names of Travel Insurance Facilities plc



travel  
insurance  
facilities

Go Walkabout are authorised and regulated by the Financial Services Authority

 **Go Walkabout  
Travel Insurance**